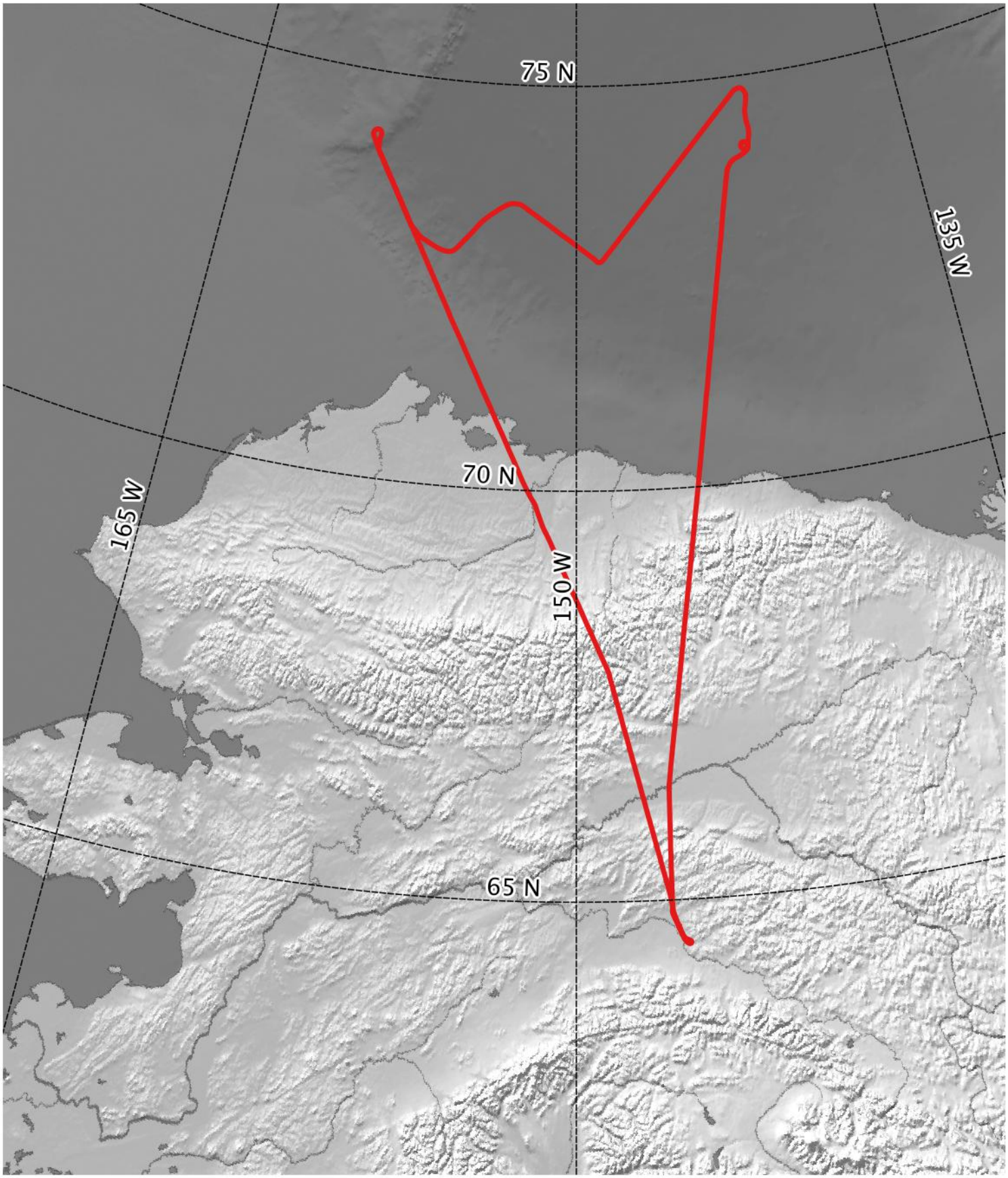

MJD 56904
September 4th 2014